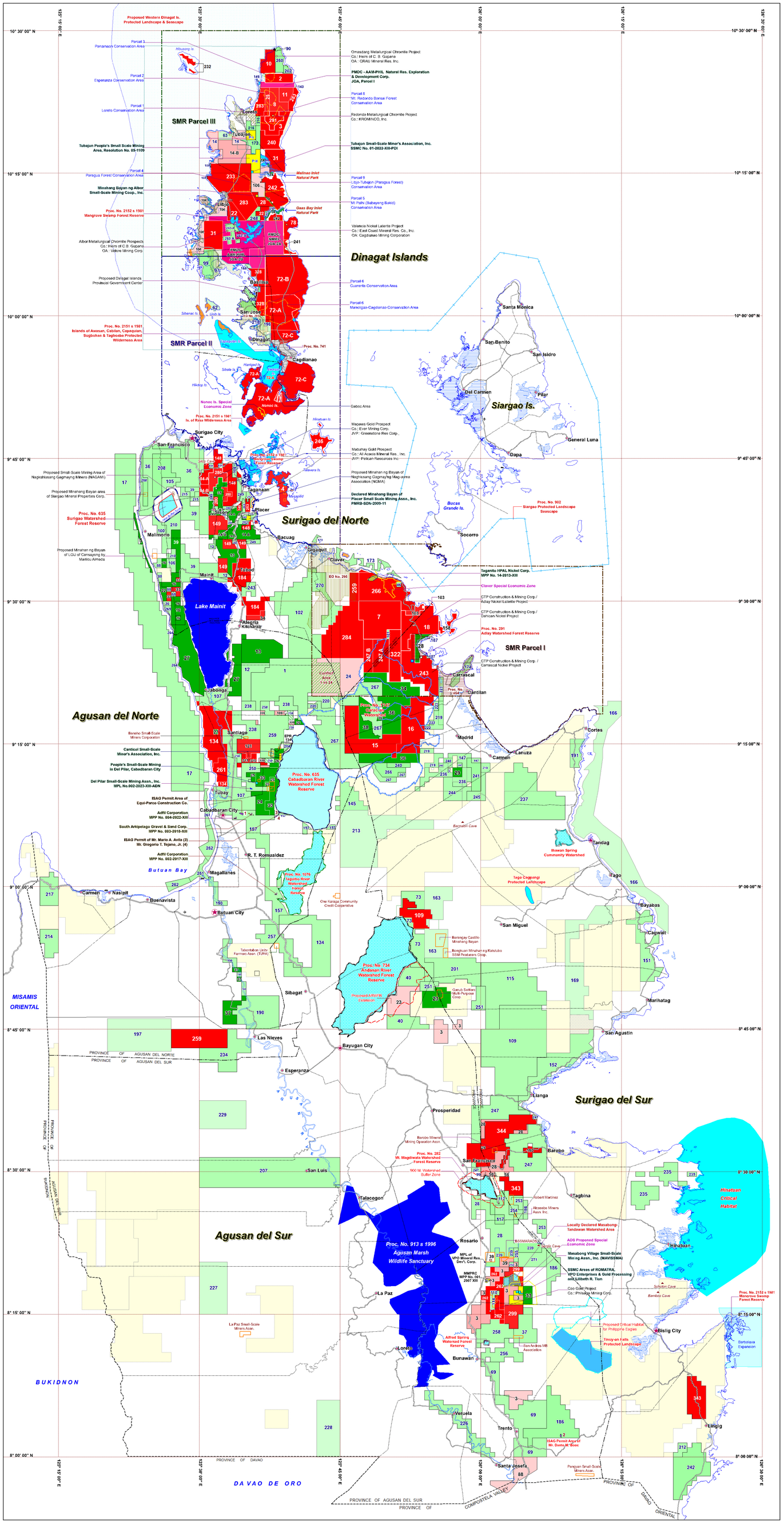
Dinagat Islands
Siargao Is.
Surigao del Norte
Surigao del Sur
Agusan del Norte
Agusan del Sur
SMR Parcel III
SMR Parcel II
SMR Parcel I
Lake Mainit
Proc. No. 913 s 1996
Agusan Marsh
Wildlife Sanctuary
Proc. No. 635
Cabadbaran River
Watershed Forest
Reserve
Proc. No. 734
Andanan River
Watershed Forest
Reserve
Proc. No. 2152 s 1981
Mangrove Swamp
Forest Reserve
Hinatuan
Critical
Habitat
Bucas
Grande Is.
Proc. No. 902
Siargao Protected Landscape
Seascape
Proc. No. 635
Surigao Watershed
Forest Reserve
Proc. No. 2151 s 1981
Islands of Awasan, Cabilan, Capaquian,
Sugbuhan & Tagboaba Protected
Wilderness Area
Proc. No. 2151 s 1981
Is. of Ruisa Wilderness Area
Nonoc Is. Special
Economic Zone
Proposed Western Dinagat Is.
Protected Landscape & Seascape
Proposed Dinagat Islands
Provincial Government Center
Tubajon People's Small Scale Mining
Area, Resolution No. 09-1109
Minahang Bayan ng Albor
Small-Scale Mining Coop., Inc.
Proc. No. 2152 s 1981
Mangrove Swamp Forest Reserve
Albor Metallurgical Chromite Prospects
Co.: Heirs of C.B. Gupana
OA : Velore Mining Corp.
Proposed Minahan ng Bayan
of LGU of Carrascal by
Marilou Almeda
Proposed Minahan ng Bayan
of Siargao Mineral Properties Corp.
Proposed Small-Scale Mining Area of
Nagkahiusang Gagmayng Miners (NAGAMI)
Bonoso Small-Scale
Miners Corporation
Canticol Small-Scale
Miner's Association, Inc.
People's Small-Scale Mining
in Del Pilar, Cabadbaran City
Del Pilar Small-Scale Mining Assn., Inc.
MPL No.002-2023-XIII-ADN
ISAG Permit Area of
Equi-Parco Construction Co.
Adfil Corporation
MPP No. 084-2022-XIII
South Arkipelago Gravel & Sand Corp.
MPP No. 003-2018-XIII
ISAG Permit of Mr. Mario A. Avila (3)
Mr. Gregorio T. Tejano, Jr. (4)
Adfil Corporation
MPP No. 002-2017-XIII
Proc. No. 1076
Taguibo River
Watershed
Forest
Reserve
Alfred Spring
Watershed Forest
Reserve
Proc. No. 282
Mt. Magdiwata Watershed
Forest Reserve
Proc. No. 291
Adlay Watershed Forest Reserve
Proc. No. 1236
Alfred Spring
Watershed
Forest
Reserve
Proc. No. 1747
Carac-an
Watershed
Tagbina
Lanuza
Cortes
Carmen
Madrid
Carrascal
Cantilan
Claver
Gigaquit
Bacuag
Alegria
Kitcharao
Santiago
Tubay
Cabadbaran City
R. T. Romualdez
Magallanes
Buenavista
Bituan City
Las Nieves
Bayugan City
Esperanza
Sibagat
Prosperidad
Lianga
Barobo
San Francisco
San Luis
Talacogon
Rosario
La Paz
Loreto
Bunawan
Veruela
Trento
Santa Josefa
Lingig
Tago
Bislig City
San Miguel
Bayabas
Cagwait
San Agustin
Marihatag
Tandag
Carmen
Nasipit
Butuan Bay
Lake Mainit
MISAMIS ORIENTAL
BUKIDNON
DAVAO DE ORO
PROVINCE OF AGUSAN DEL NORTE
PROVINCE OF AGUSAN DEL SUR
PROVINCE OF DAVAO
PROVINCE OF SURIGAO DEL SUR
PROVINCE OF DINAGAT ISLANDS
PROVINCE OF SURIGAO DEL NORTE
COMPOSTELA VALLEY
DAVAO ORIENTAL
Santa Monica
San Benito
San Isidro
Del Carmen
Pilar
General Luna
Dapa
Socorro
Malimono
Placer
Surigao City
San Francisco
Alegria
Mainit
Tubajon
Loreto
Libjo
Basilisa
San Jose
Dinagat
Cagdianao
Carrascal
Madrid
Lanuza
Carmen
Cortes
Tago
Tandag
Bayabas
Cagwait
San Miguel
Bislig City
Barobo
Hinatuan
Lingig
Tagbina
Talacogon
Rosario
La Paz
Loreto
Bunawan
Veruela
Trento
Santa Josefa
Prosperidad
Lianga
San Francisco
San Luis
Sibagat
Esperanza
Las Nieves
Bayugan City
Buenavista
Bituan City
Magallanes
R. T. Romualdez
Tubay
Cabadbaran City
Santiago
Kitcharao
Gigaquit
Bacuag
Claver
Carmen
Nasipit
Malimono
Placer
Surigao City
San Francisco
Dinagat
Cagdianao
Basilisa
San Jose
Loreto
Libjo
Tubajon
Alegria
Mainit
Lake Mainit
Tagana-an
Alegria
Bacuag
Gigaquit
Claver
Carrascal
Cantilan
Madrid
Carmen
Lanuza
Cortes
Tandag
Tago